

# Record of Survey

on Lopez Island in  
San Juan County, Washington State

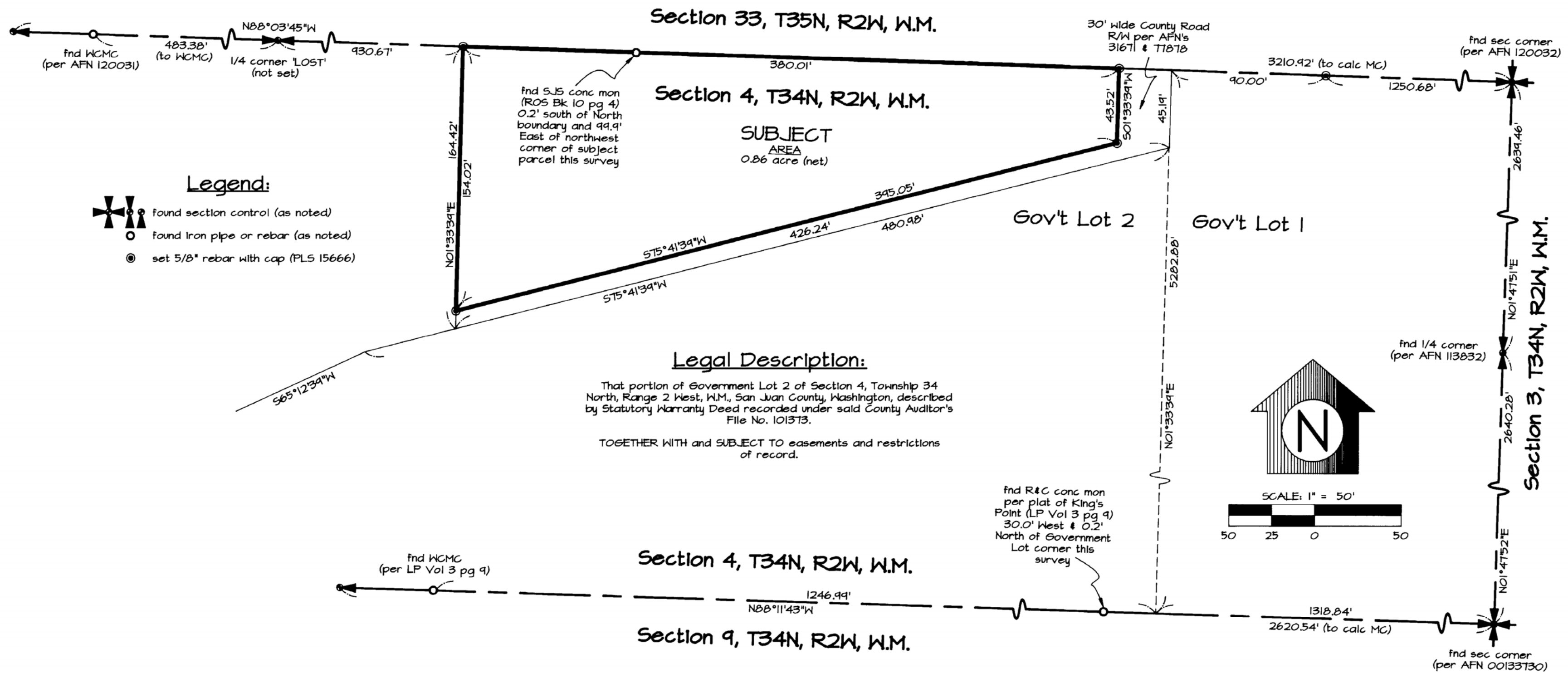

**Survey Notes:**

All distances shown are SPCS Grid and therefore will vary from ground survey retracement distances.

**Auditor's Certificate:**

Filed for record this 07<sup>th</sup> day of JANUARY, 1999  
 at 11:44 A.M. in Book 15 of surveys, at page(s) 115  
 under AFN 1999C106C12 at the request of Lopez Surveying, Inc.

By: Sam Ketchin  
 SAN JUAN COUNTY AUDITOR

**Surveyor's Certificate:**

This map correctly represents a survey made by me or under my direction using a five (one) second Topcon GT5-3B total station with electronic distance meter specification of (5mm +/- 3ppm) to perform all field measurements adjusted by the weighted least squares method in conformance with the requirements of the Survey Recording Act at the request of: Port of Lopez in September 1998.

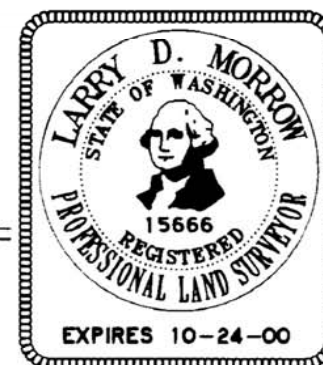

Larry D. Morrow P.L.S.  
 Certificate Number: 15666

**Bearing Base:**

Washington State Plane North Zone NAD 83(1991)

**Section Index:**

This survey lies within the following aliquot part(s):  
 Government Lot 2 of Section 4, T34N, R2W, W.M.,  
 Lopez Island, San Juan County, Washington

**LOPEZ SURVEYING, INC.**

Lopez Island, Washington 98261-0446  
 (360) 468-4400 FAX: (360) 468-4401

FOR THE EXCLUSIVE USE OF:

**PORT OF LOPEZ**